

TURFMANAGER PRO[®]

The only Infrastructure Management Solution customized to your processes and field service workflows.



TurfManager Pro is the Private SaaS solution customized for your business. There is no bulky software to manage or update and you won't have to ask your vendors to install anything. **TurfManager Pro** isn't seat based so your entire team can view the same work on the same system; even vendors and subs!

With TurfManager Pro, you will:

- Be up and running in weeks, not months
- Bring all your customers, contractors and vendors onto one solution featuring role-based views
- Improve efficiency by eliminating ERP work-arounds like spreadsheets, getting everyone onto one unified dataset
- Know, real time, what's happening with tasks, teams, contractors, inventory, equipment and projects through time/date/geo stamped field submissions
- View maps, worksite directions, facility access instructions and even the weather from the mobile view
- Get prompt, personalized attention with our full service support – we are always monitoring your solution



Whether it's DAS or traditional tower projects **TurfManager Pro** is ready to take care of it all.

Contact us today for a demo.

Key Business Benefits of TurfManager Pro:

Asset Management

Get a handle on your service records. Track end-items with “drill-down” details for scheduled and corrective maintenance, with lifetime history of service and parts, warranties and all site visits. Store support documents, photos, checklists and with the service records they support.

Vendor & Subcontractor Management

Always assign the best crew available. Past performance scores, contract price-modeling and trade/skill are all tracked to automatically generate assignment recommendations. Just “click to assign” and the ticket is tracked all the way through invoice settlement.

Process and Data Integration

Toss your old inconsistent, insecure, stand-alone spreadsheets that have everyone working with outdated numbers and manually generating reports. View the work and all aggregated real-time data securely from any web-device. Easily view automated and ad-hoc reports with only a few clicks.

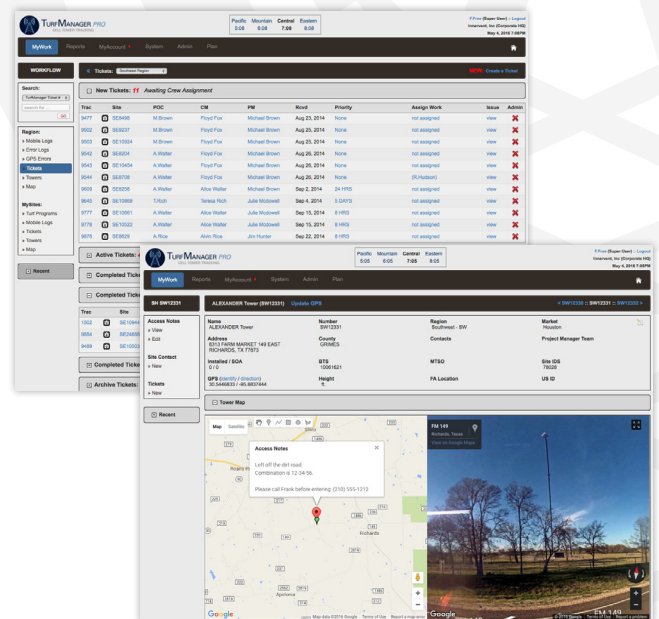
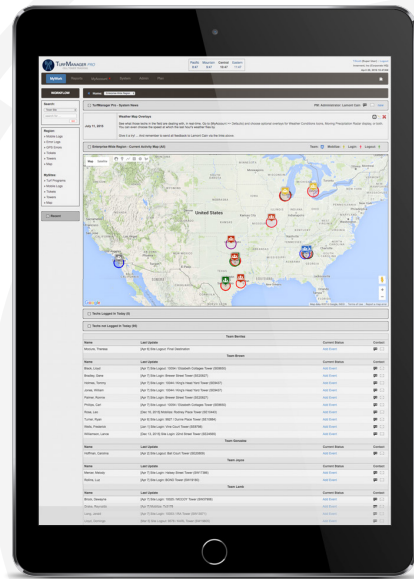

- ✓ Unlimited Users
- ✓ No Per-User Fees
- ✓ 24/7 Access

TURFMANAGER PRO

The Enterprise Class Private SaaS Telecom Infrastructure Management Solution

Optimized Invoicing

On-screen invoicing QA with automated error checking to move seamlessly to client billing or vendor payment department – complete, accurate and the right format.

Advanced Scheduling & Workflow Management

Assign teams to work and automatically notify field teams. Optimize efficiency by scheduling multiple items based on task, route, location and others. Contractor and PM views feature one-click updates to accelerate warranty kick-offs and track work cycles. Communicate through ticket assignment, data entry and reporting from the field. Built in scalability for your business.

Map & Picture Uploads

Eliminate time wasted looking for work sites. Google Map integration allows teams to view destinations and generate directions. Uploading before and after pictures quickly document and clearly show completed work, increasing customer satisfaction and vendor accountability.

Mobile

TurfManger Pro is easily accessible from your smartphone or tablet. Your contractors in the field will never be without the information and resources they need to get their jobs done. All work progress is tracked and updated in real-time including the geo location of your teams when they input data. Large button icons, straight forward navigation and convenient dropdowns reduce clicks, making input and information gathering from the field a breeze.

Every TurfManager Pro solution includes:

- ✓ Comprehensive off-site back-up
- ✓ Maintenance for all servers, networking and software
- ✓ Redundant, fault-tolerant servers and networks professionally managed in world-class data centers
- ✓ Distributed fault-tolerant deployment across multiple, geographically diverse data centers
- ✓ Proactive system monitoring
- ✓ Full-service support teams on-call
- ✓ Unlimited users – No per-user fees
- ✓ Support hours included in subscription
- ✓ Real time data sharing
- ✓ Work tracking and documentation
- ✓ Report automation & exporting
- ✓ 100% web-based, secure and accessible from any device

